



**E** | 2 BR, 2 Bath | 978 SF

**BLDG FOUR:** 117, 118, 217, 218, 317, 318, 417, 418

**BLDG SIX:** 107, 108, 207, 208, 307, 308, 407, 408

# VILLAGES

AT NOLAN HILL

PHASE TWO

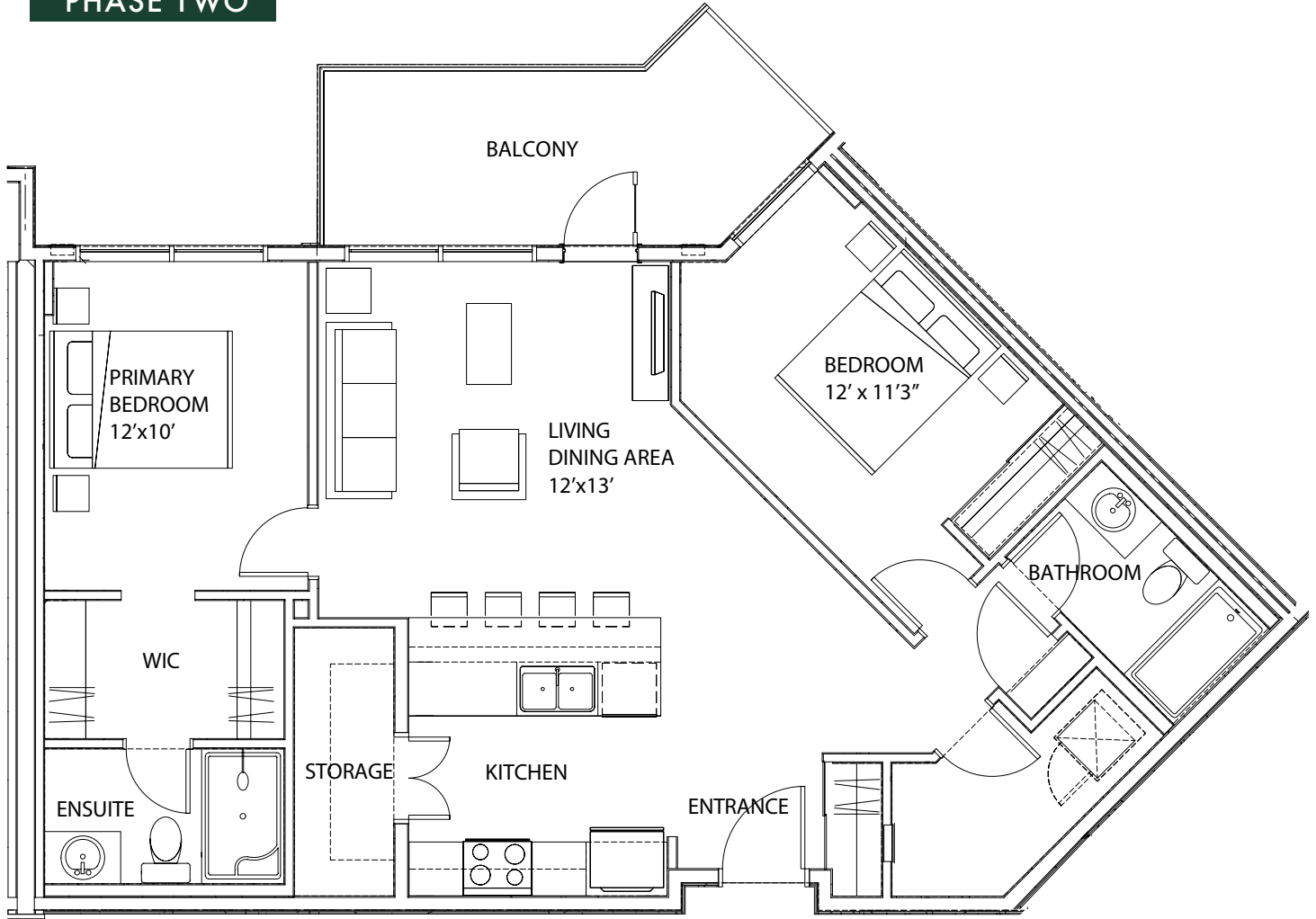

Building Five

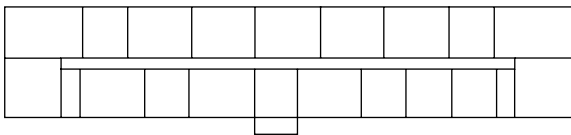

Building Four

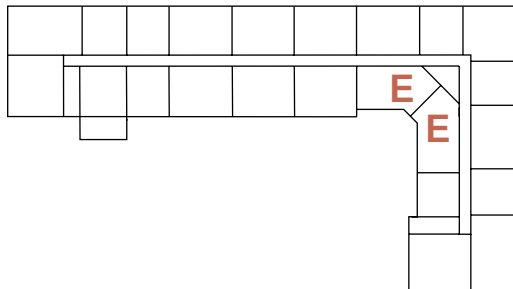

Building Six

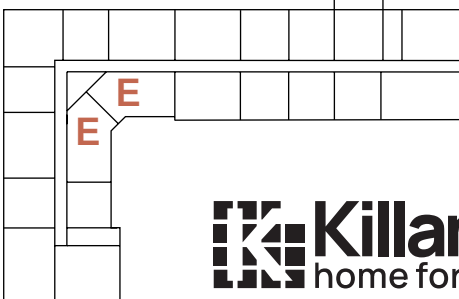

400, 500, 600 Nolan Hill Rise SW  
Calgary, AB