# Carleton Tower Apartments
# Typical Two Bedroom

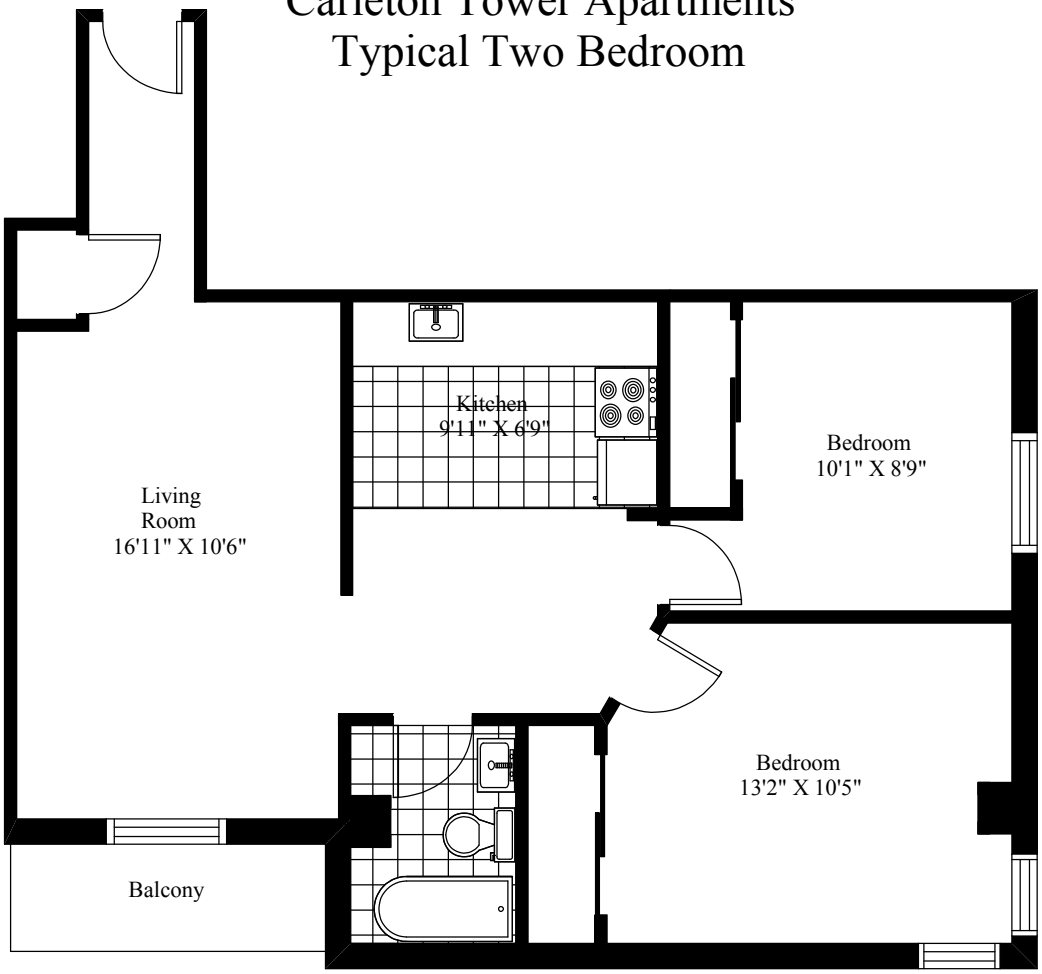


Main Living Area = 732 Square Feet